CONFIDENTIAL

SOUTHERNSIDE WEST

Organizational Chart (after restructure and at financing)

4/16/2025

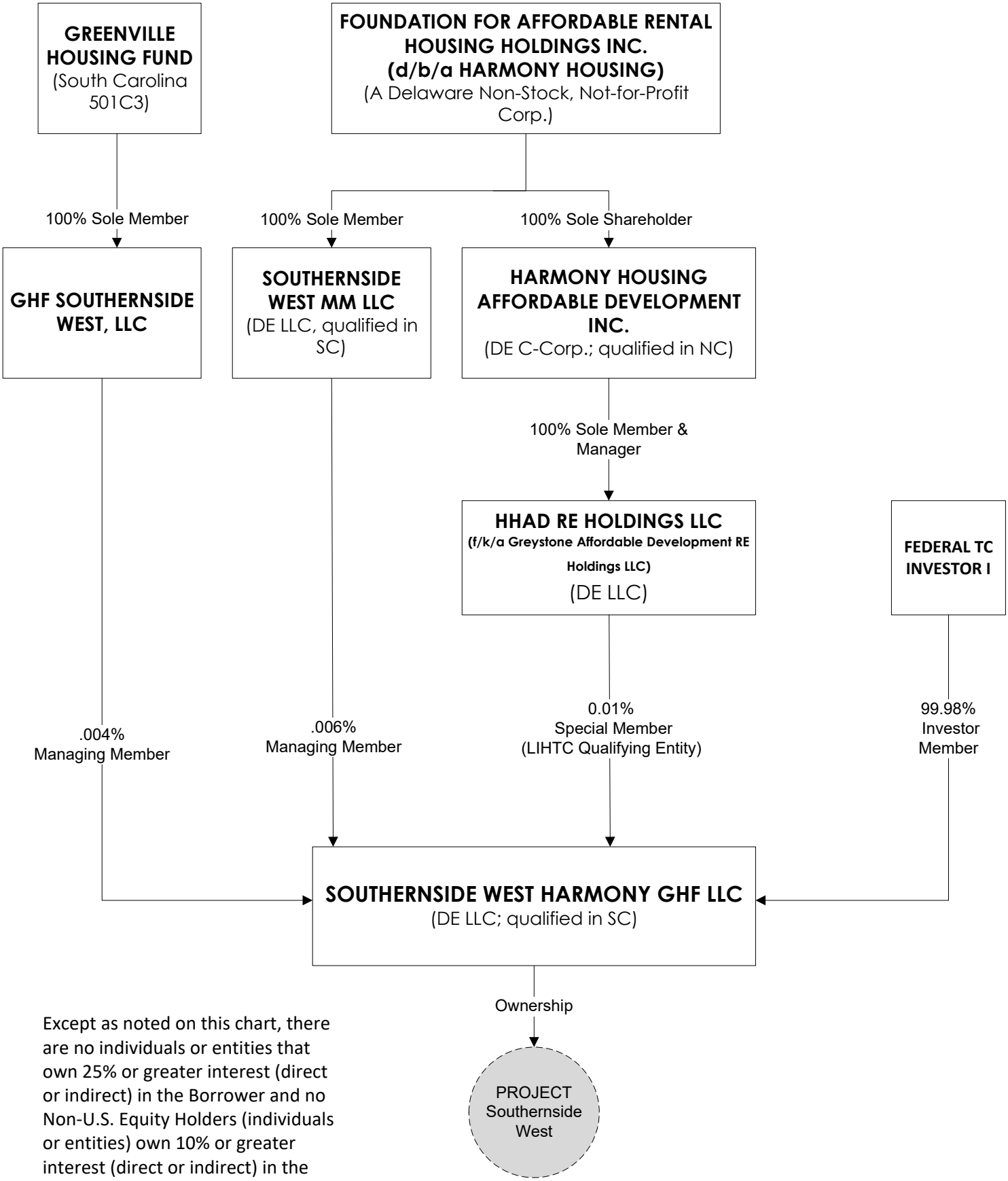

Except as noted on this chart, there are no individuals or entities that own 25% or greater interest (direct or indirect) in the Borrower and no Non-U.S. Equity Holders (individuals or entities) own 10% or greater interest (direct or indirect) in the Borrower.